





Fasad mot norr

Beteckningar:

-  Trä
-  Tegel
-  Betong
-  Cementkalksten
-  " med träullspl.

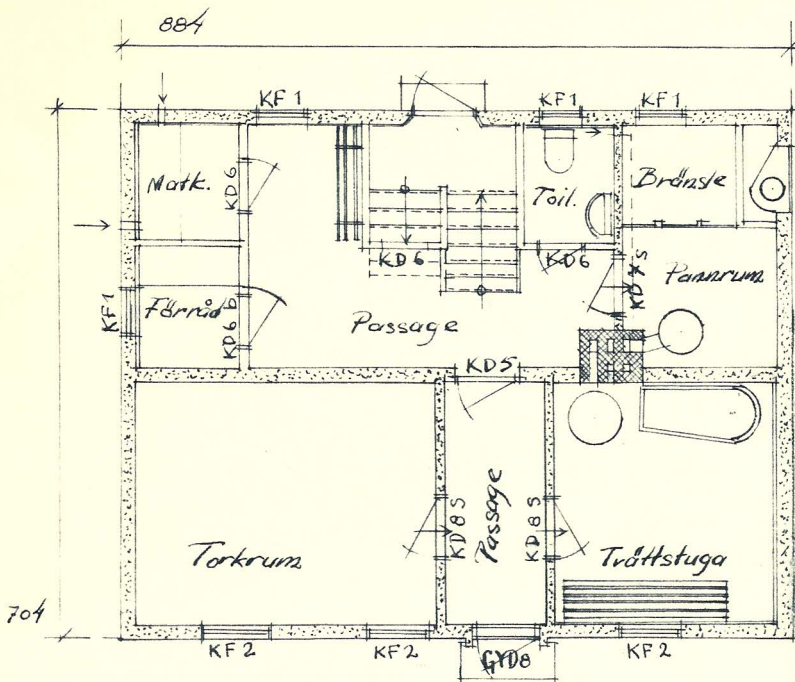

Källareplan

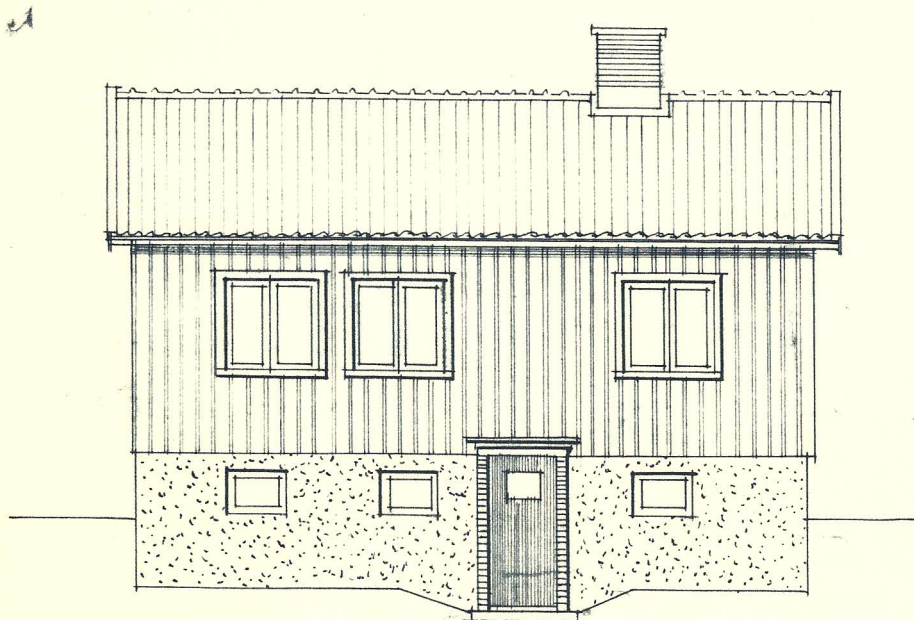

Fasad mot söder

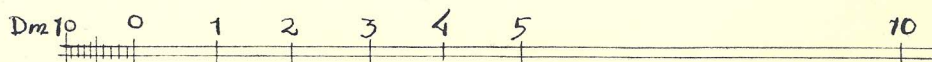

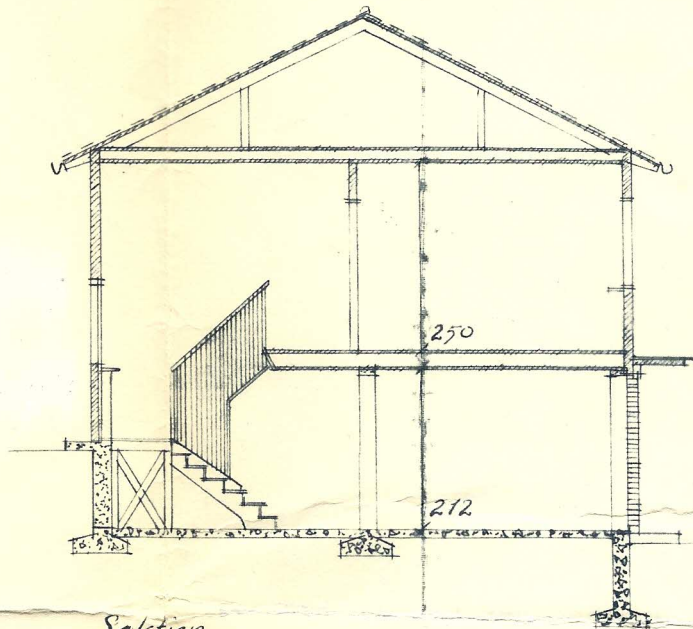

Sektion

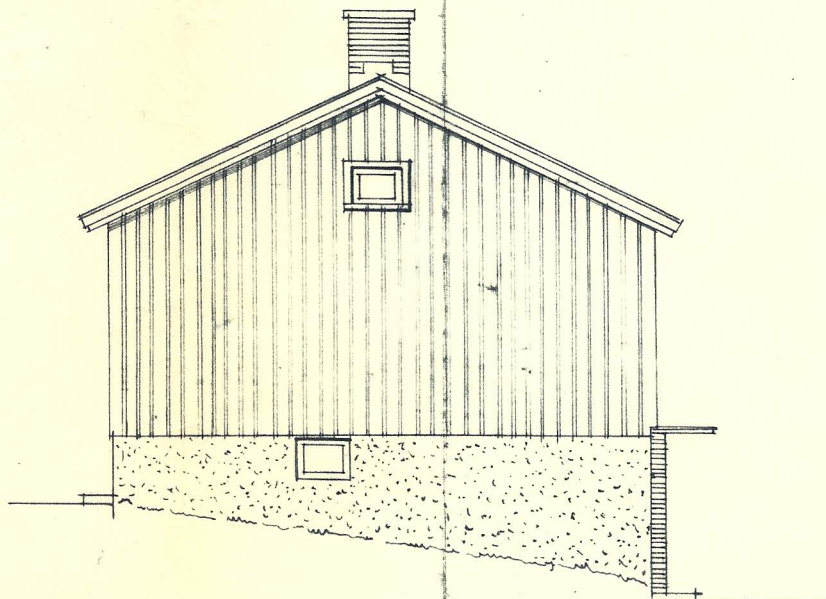

Fasad nord väster

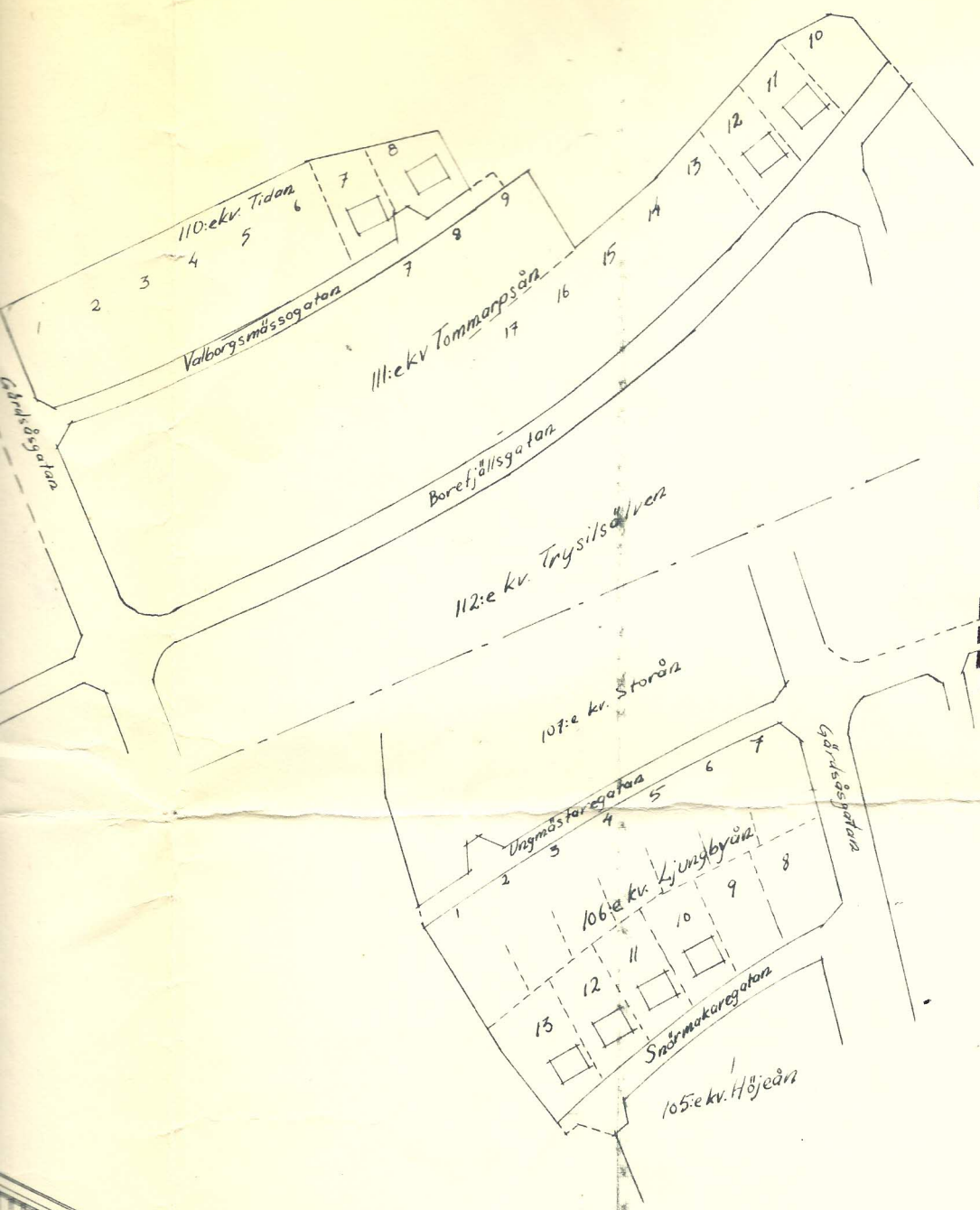

FASTSTÄLLD AV BYGGNADSNÄMNDEN I GÖTEBORG

den - 2 JUL 1963 S 740

betygar. På tjänstens vägnar:
Läsa
En arena

Ole Jönsson

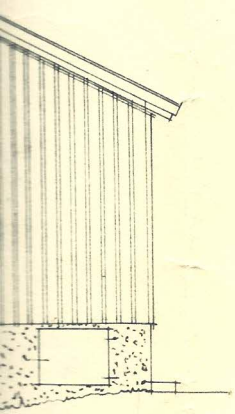

GÖTEBORGS STADS
KOMMUNSBYRÅ

NYBYGGNAD Å TOMT NR. I. KV
..... I STADSD. UTBY

8001 KV
P.O.K.
DNV 4.7.1947

93043

Ritning till Garage å tomt nr 7 i kv Tidan i Stadelen Utby

Galv eller kopparplåt
plåten föres in i en
skåra i ytterpanelen

Nuvarande
vägg

Takstolen fastsättes
i gamla väggen

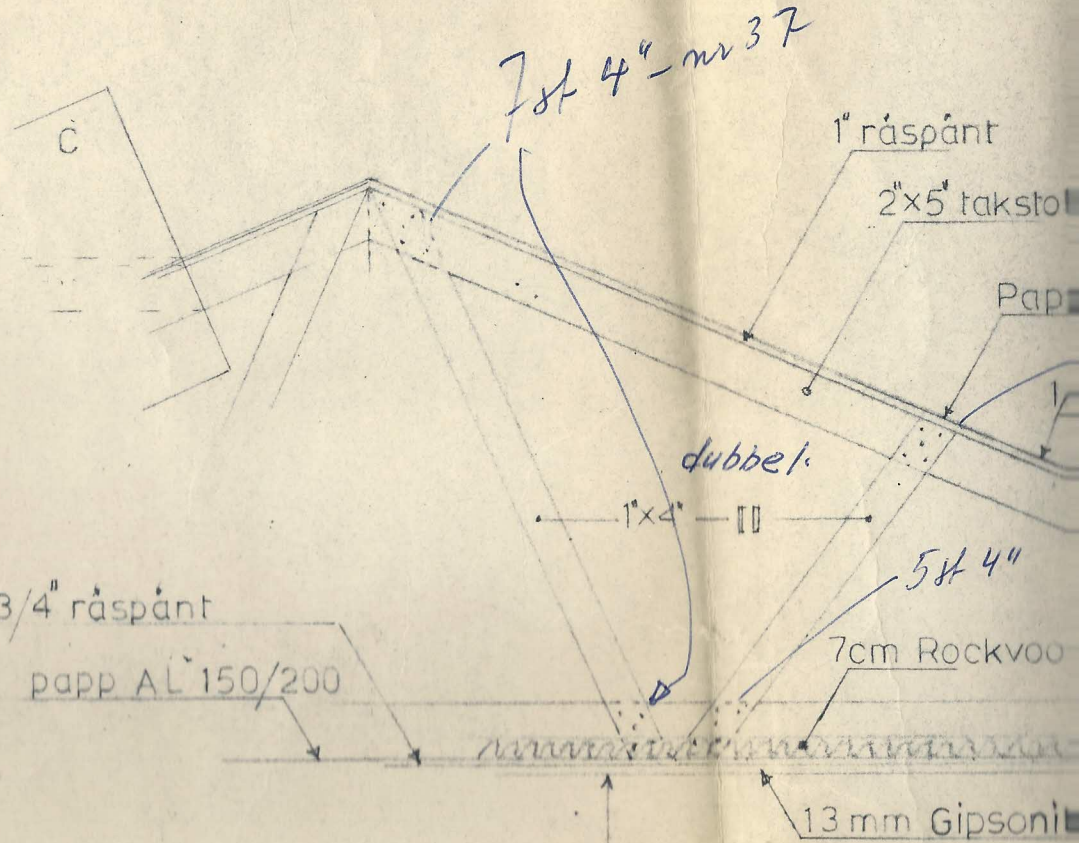
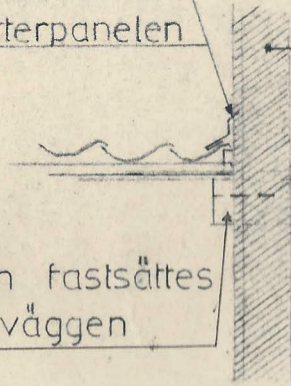

3/4" råspant

papp AL 150/200

1" råspant

2"x5" takstol

Papp

dubbel

1"x4"

5 st 4"

7cm Rockvoo

13mm Gipsolit

210

4 st, Takstolar

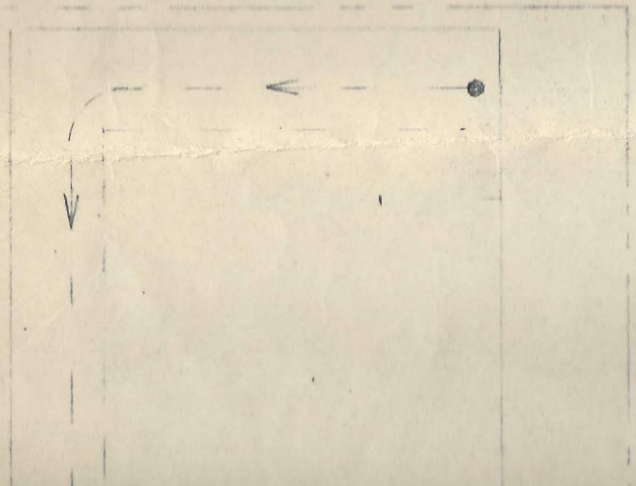

Slåtputs

Slåtputs

byglar N 6 cc

nr 37

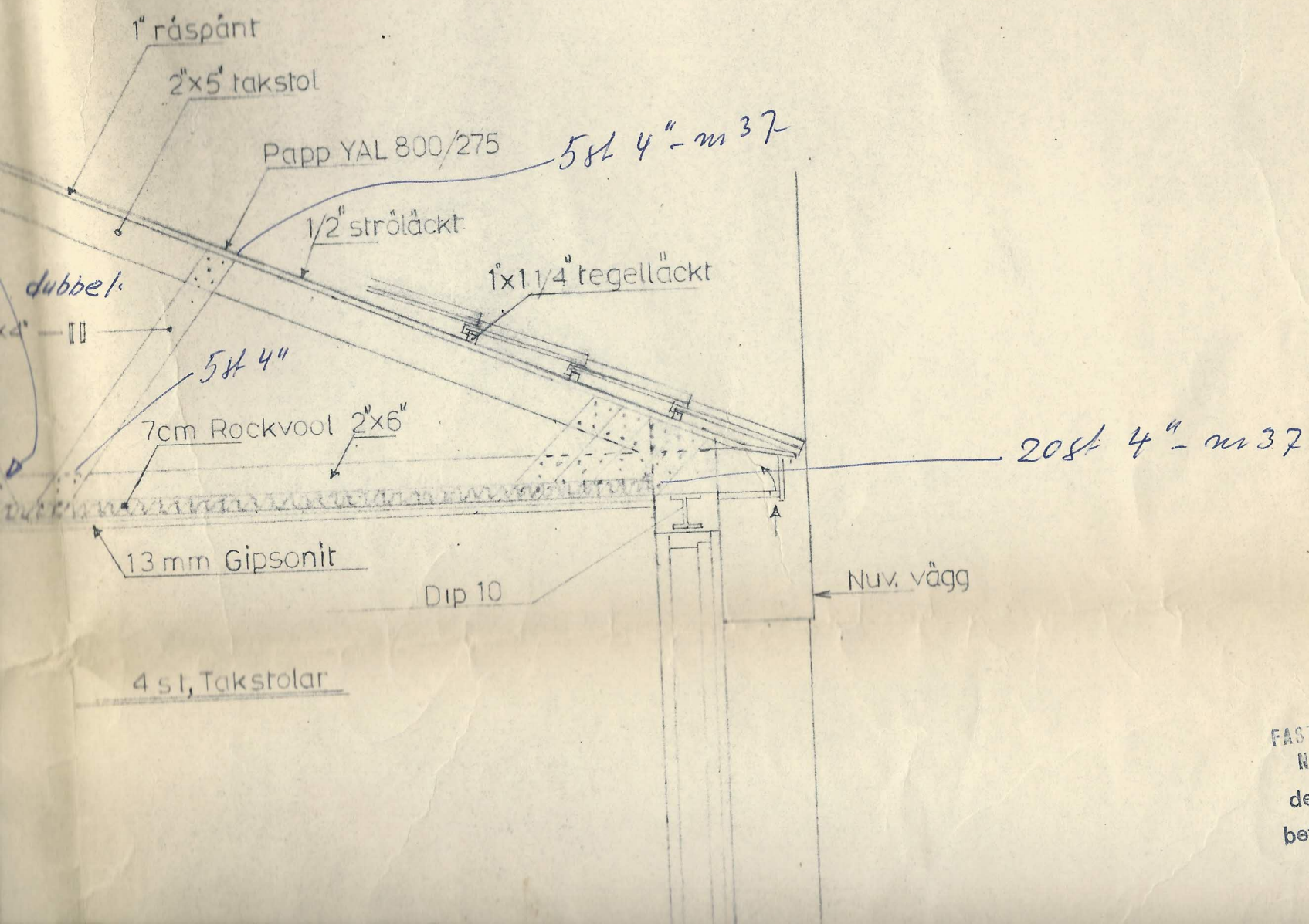

FASTSTÄLLD AV BYGGNADS-
 NÄMNDEN I GÖTEBORG
 den - 4 FEB 1964 S 156
 betygar. På tjänstens vägnar

[Handwritten signature]

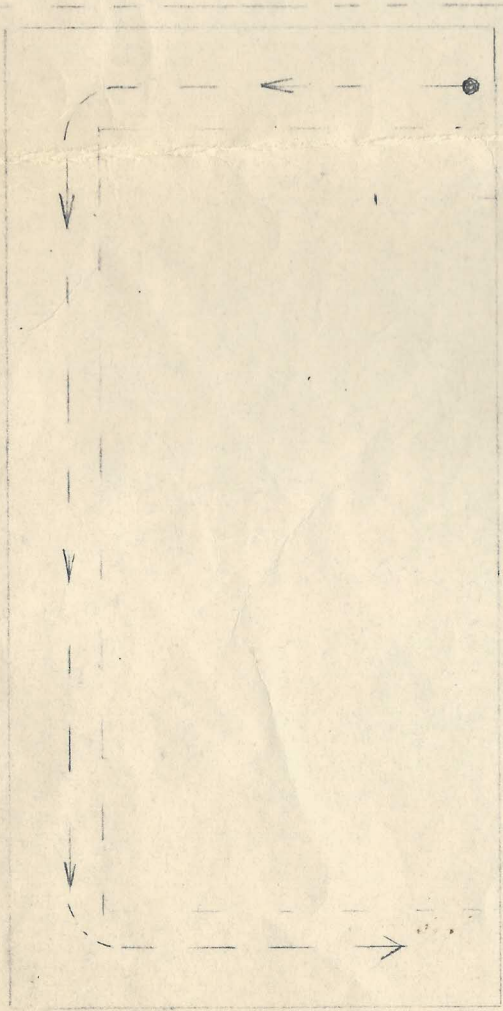

Schaktbotten utföres med 3% fall mot befintlig dränering

Sk. 1/50

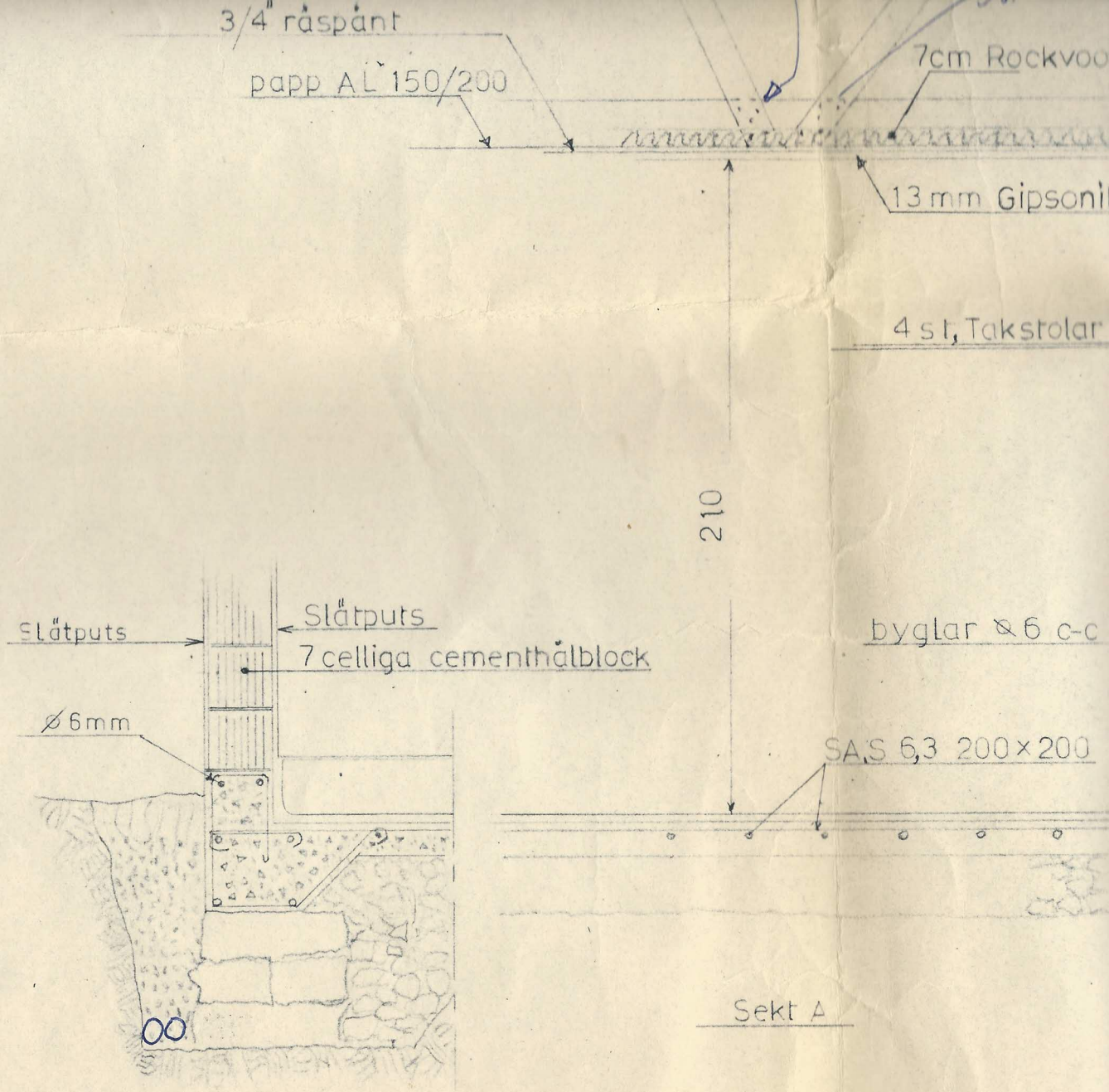

Sekt B

Sekt A



Sk. 1:20

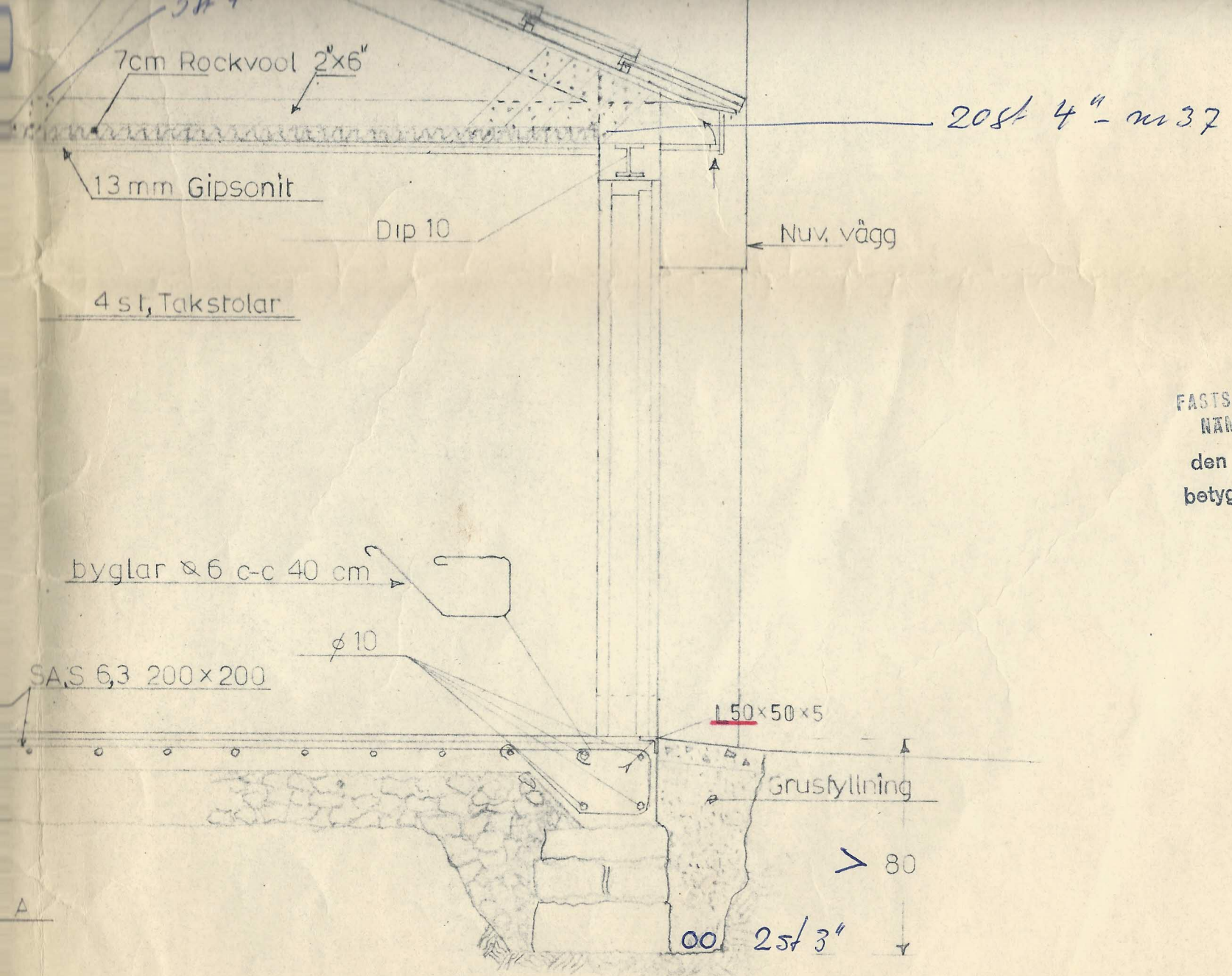

FASTSTÄLLD AV BYGGNADS-
 NÄMNDEN I GÖTEBORG
 den - 4 FEB 1964 § 156
 betygar. På tjänstens vägnar:

[Handwritten signature]

94265
 2-2

Göteborg 1 Dec 63

J. Carlsson
 Telf 26 02 64

Skm 1:20

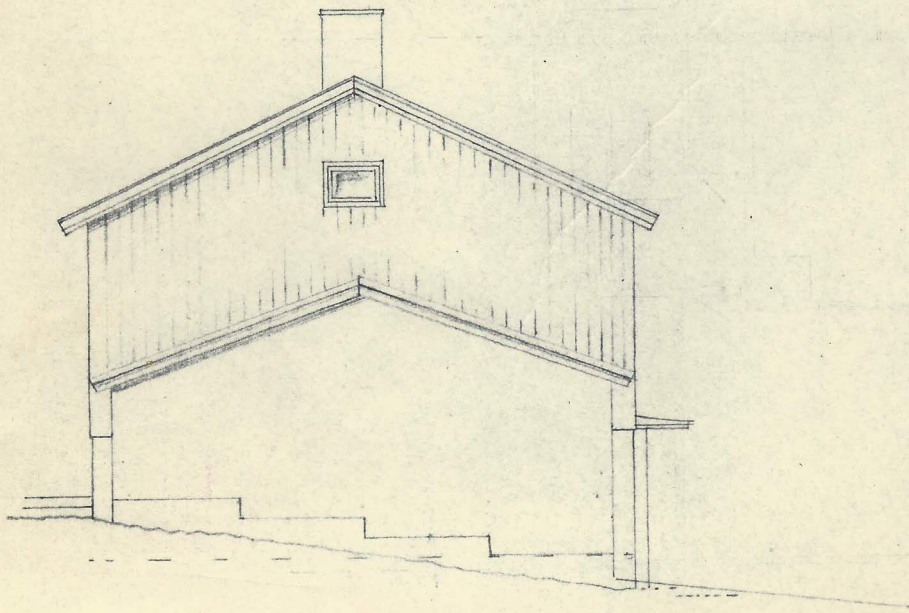

Mot väster

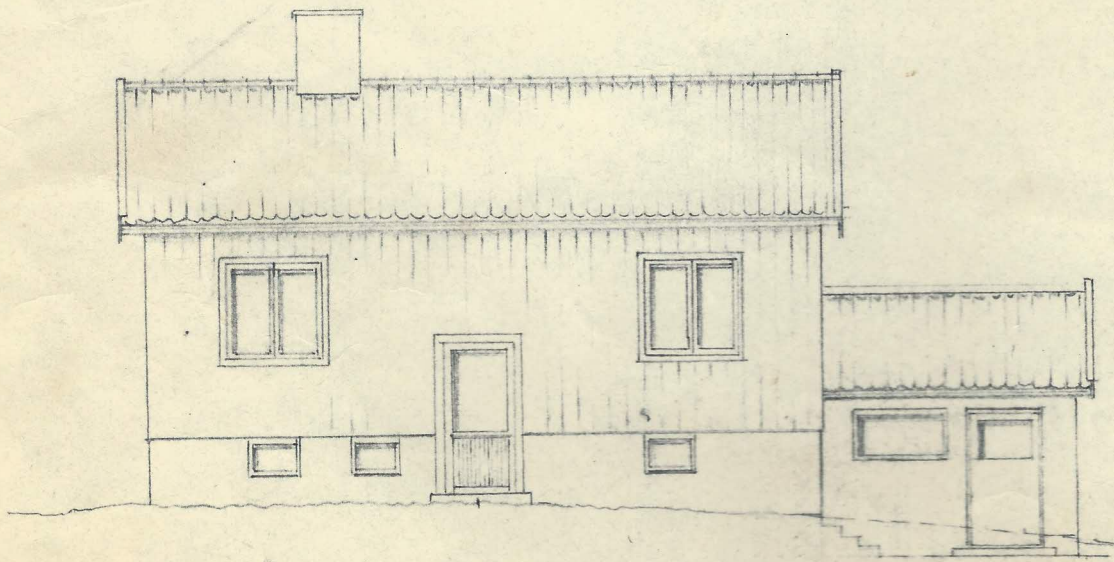
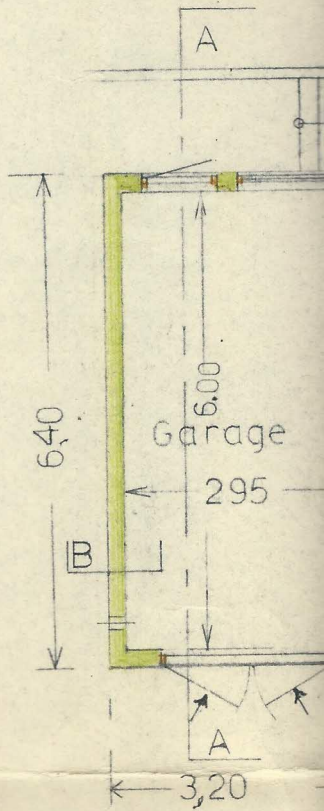

Mot norr

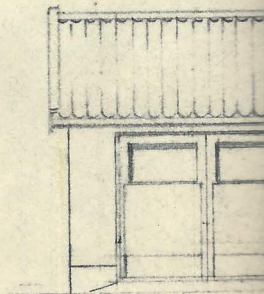

nuv. marknivå

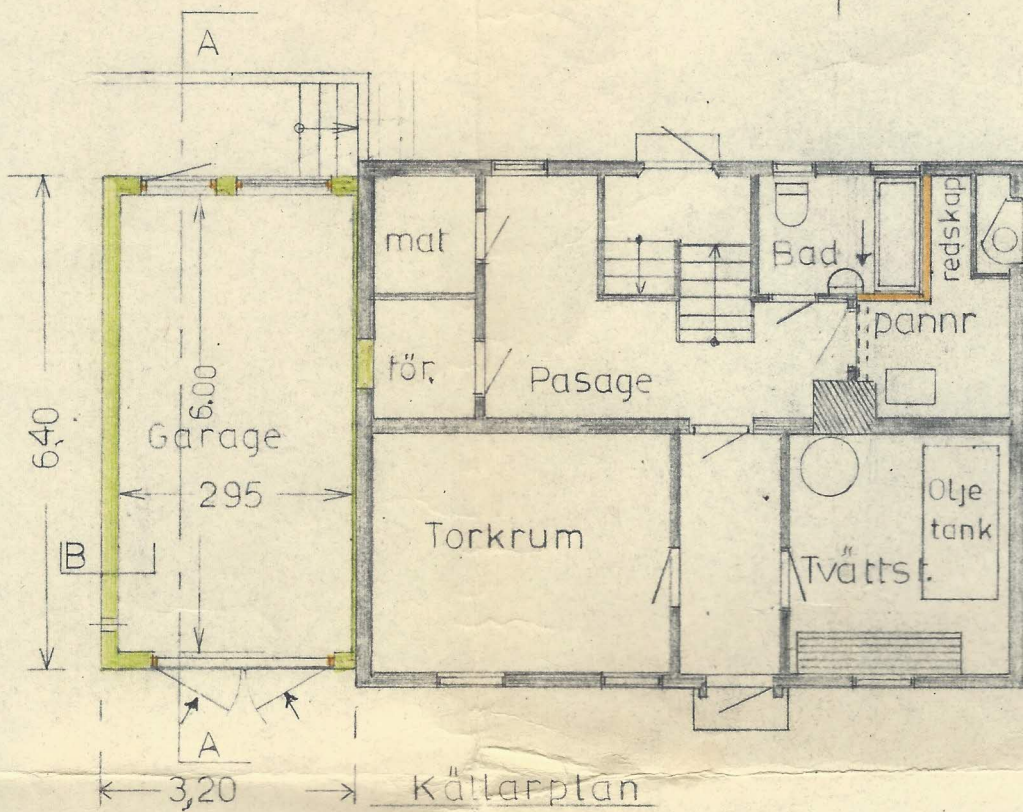

Sk. 1:400 $\frac{10}{5}$

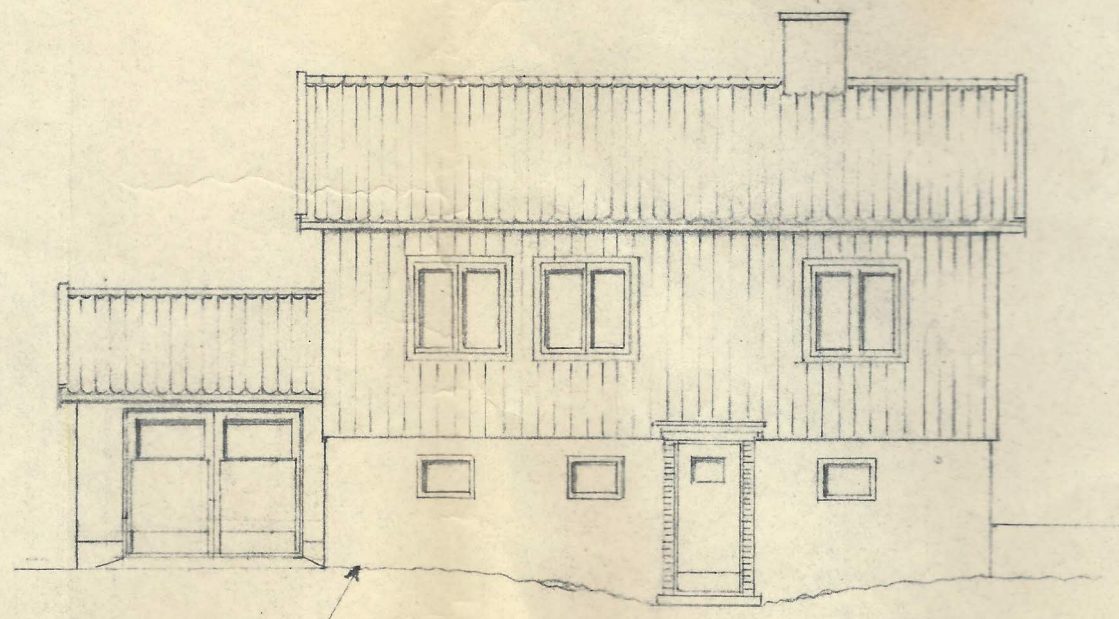

nuv. marknivå

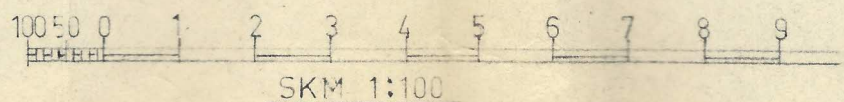

SKM 1:100

Situationsplan

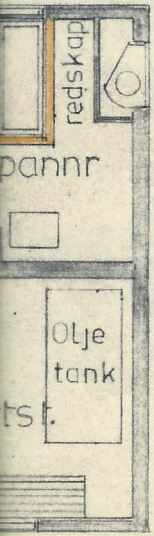

Allmän plats

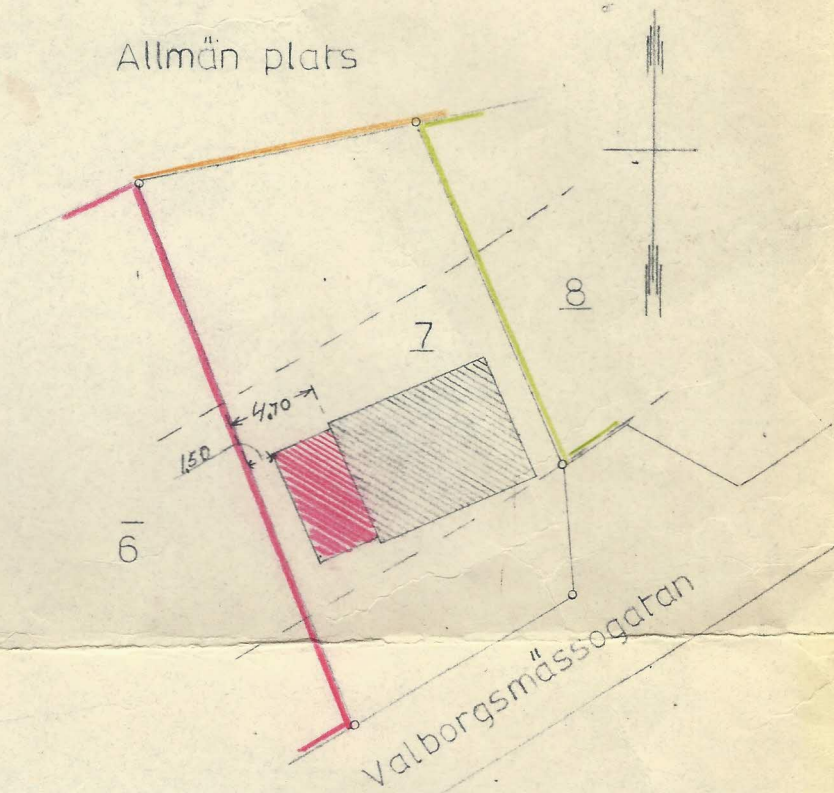

Sk. 1:400 10 5 0 10 20 30 m

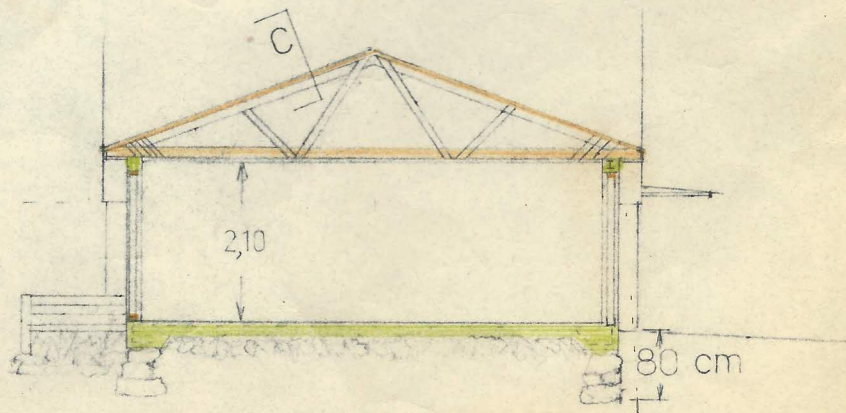
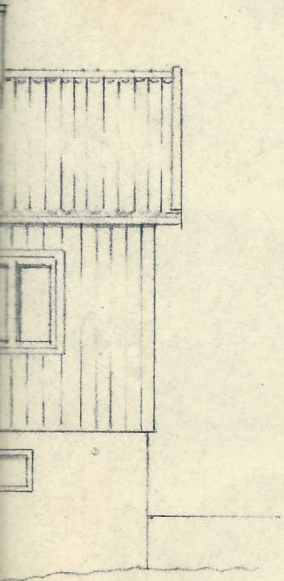

Sekt A

Göteborg i Dec. 63.

Handwritten signature

Telf 26 02 64